# "ENATAI II"

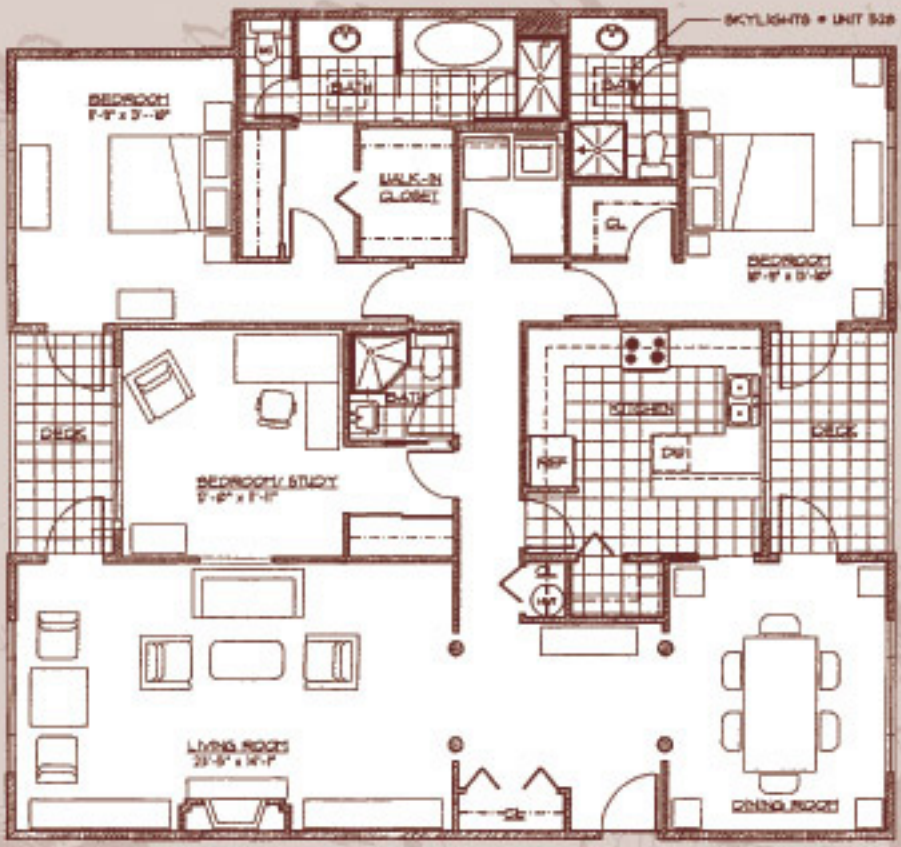


1,829 SQ. FT.